

**APPROVED**  
 SUBJECT TO THE CONDITIONS IN THIS OFFICE LETTER.  
 No. 11457/2000 Date 18/9/2000  
 FOR MEMBER SECRETARY  
 CHENNAI METROPOLITAN  
 DEVELOPMENT AUTHORITY  
 CHENNAI - 600 008.

REVISED PLAN  
 SCRUTINY PLAN

**PROPOSED RESIDENTIAL  
 BUILDING AT 33.34,  
 THIRUMALAI PILLAI LANE,  
 T.NAGAR, CHENNAI-600 017,  
 T.S NO : 6995/1, 6995/2,  
 6995/3, 6995/4, 6995/5,  
 BLOCK 103,  
 THYGARAYA NAGAR DIVISION,  
 MAMBALAM GUNDI TALUK,  
 CHENNAI DISTRICT.**

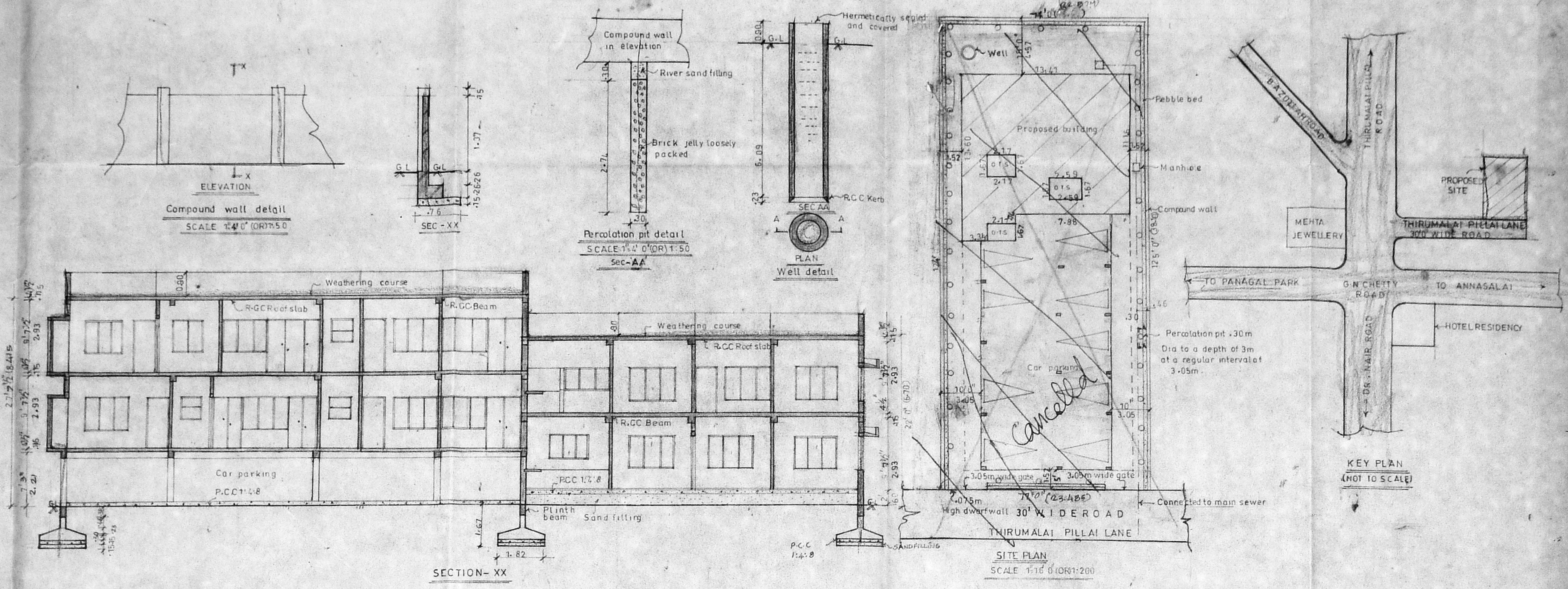
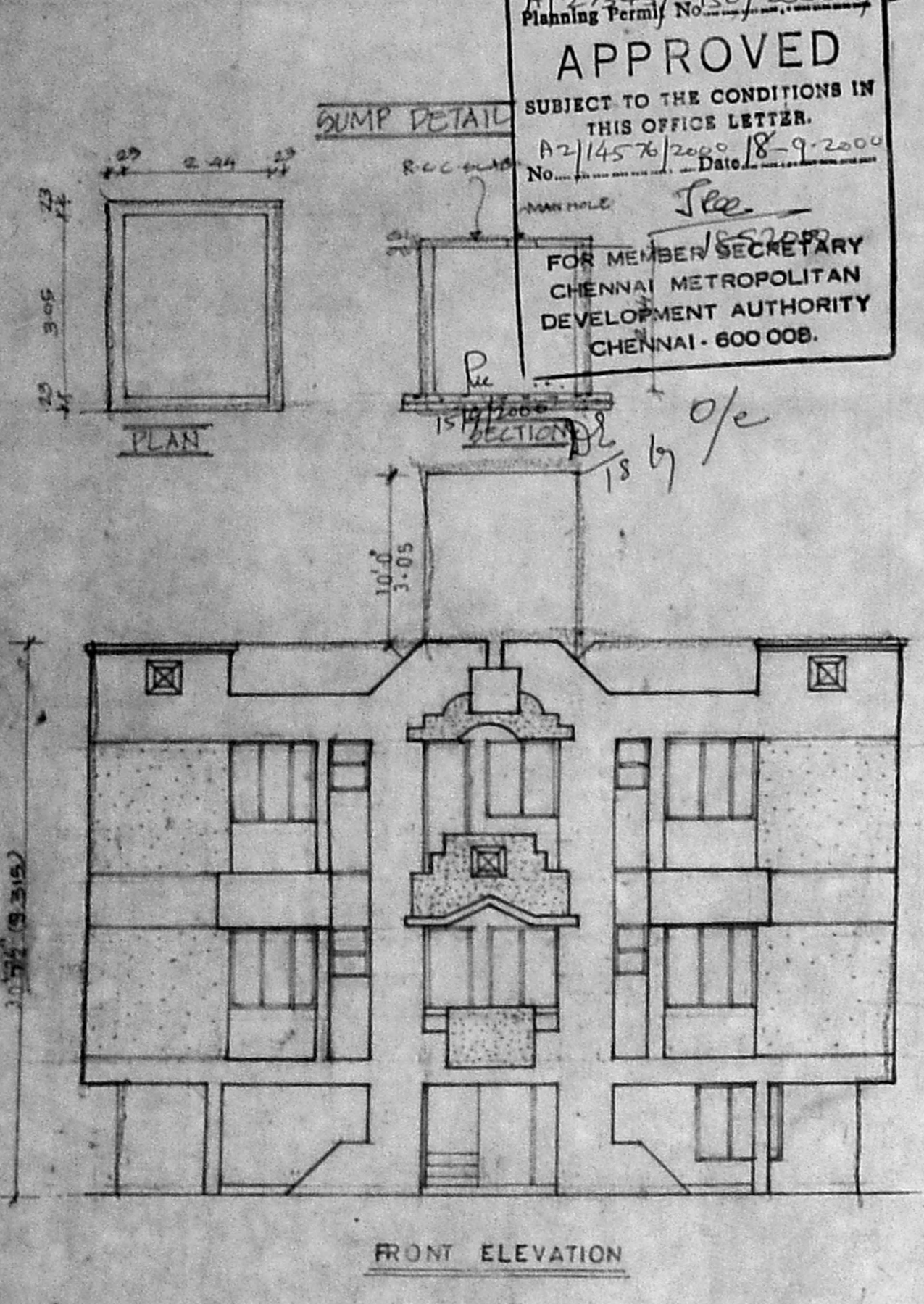

**Schedule of joinery**

TYPE	DESCRIPTION	SIZE
E.D	ENTRANCE DOOR	1-08 X 2-10
D	T.W. PANELLED DOOR	0-90 X 2-10
DI	T.W. FLUSH DOOR	0-76 X 2-10
W	T.W. GLASS WINDOW	1-82 X 2-10
W1		1-52 X 1-37
W2		1-21 X 1-37
W3		0-90 X 0-90
W4		1-82 X 0-90
AO	ARCH. OPENING	2-43 X 2-13
AO1		1-82 X 2-13
SD	SLIDING DOOR	1-21 X 2-13
V	T.W. GLASS VENTILATOR	0-90 X 0-90

**AREA STATEMENT**

PLTEXTENT	SQ. FT.	SQ. M.
	3304.00	303.42
GROUND FLOOR PLAN	1592.48	148.00
STILT FLOOR PLAN	3789.95	295.46
FIRST FLOOR PLAN	2766.00	242.93
TOTAL	9588.55	890.45
PLIOCVERAGE	90.14%	
F.S.I. 1:01		
HEAD ROOM: 134	SQ. FT.	

**COLOUR CODE INDEX**

PROPOSED	—
ROAD	—
BOUNDARY	—

OWNER  
 Saravathi R.  
 Mrs. Sharadha Ramachandran

SCALE: 1" = 8' (OR) 1:100  
 ALL DIMENSIONS ARE IN METRES.  
 ARCHITECT:  
 M. SETHU B. ARCH.  
 COUNCIL OF ARCH. NO. CA/87/10523  
 LICENSED SURVEYOR NO. RA/127/87  
 18/0, 111 EAST STREET,  
 KAMARAJ NAGAR,  
 THIRUVANMIYUR,  
 CHENNAI - 600 011.

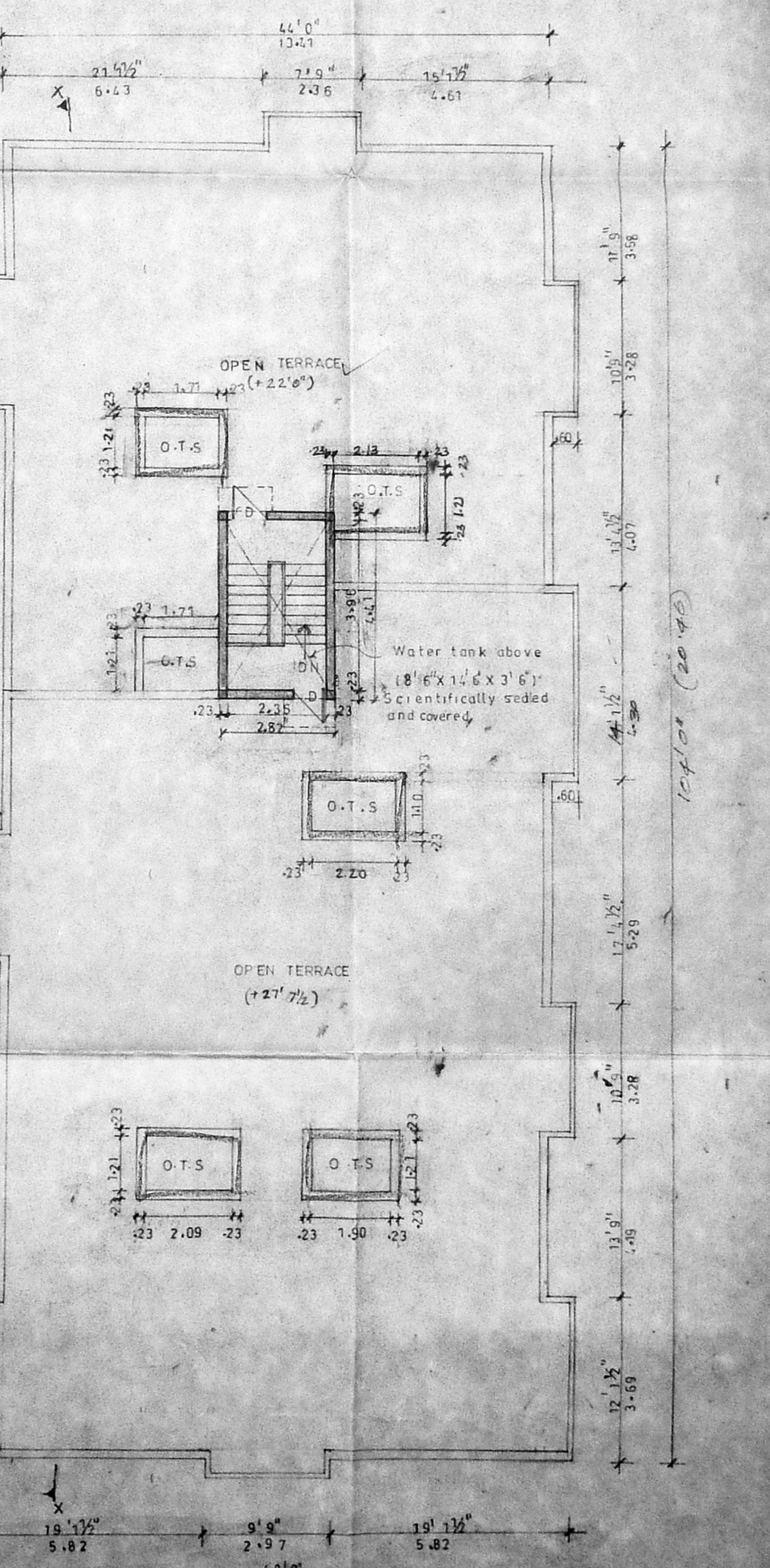
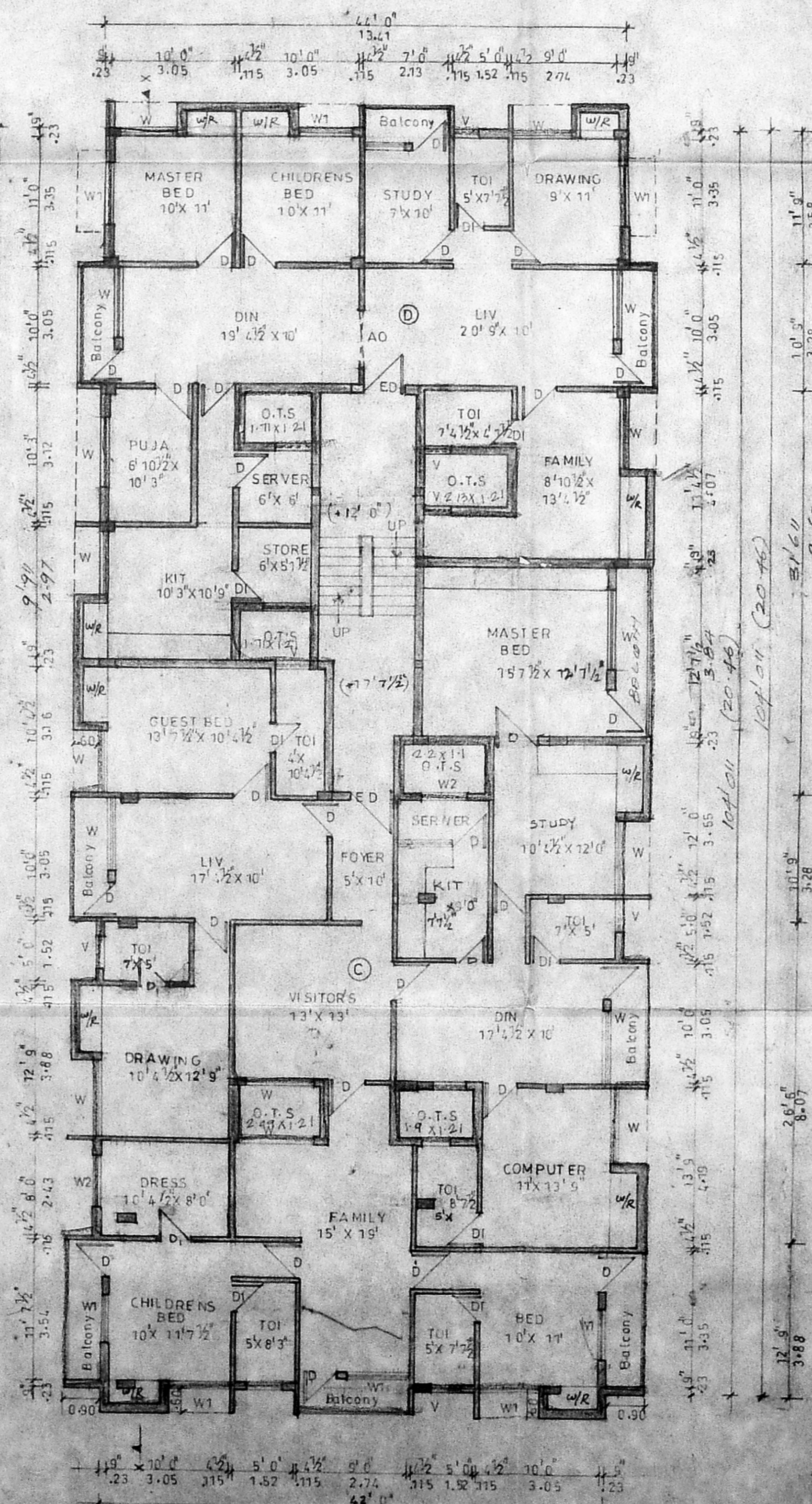
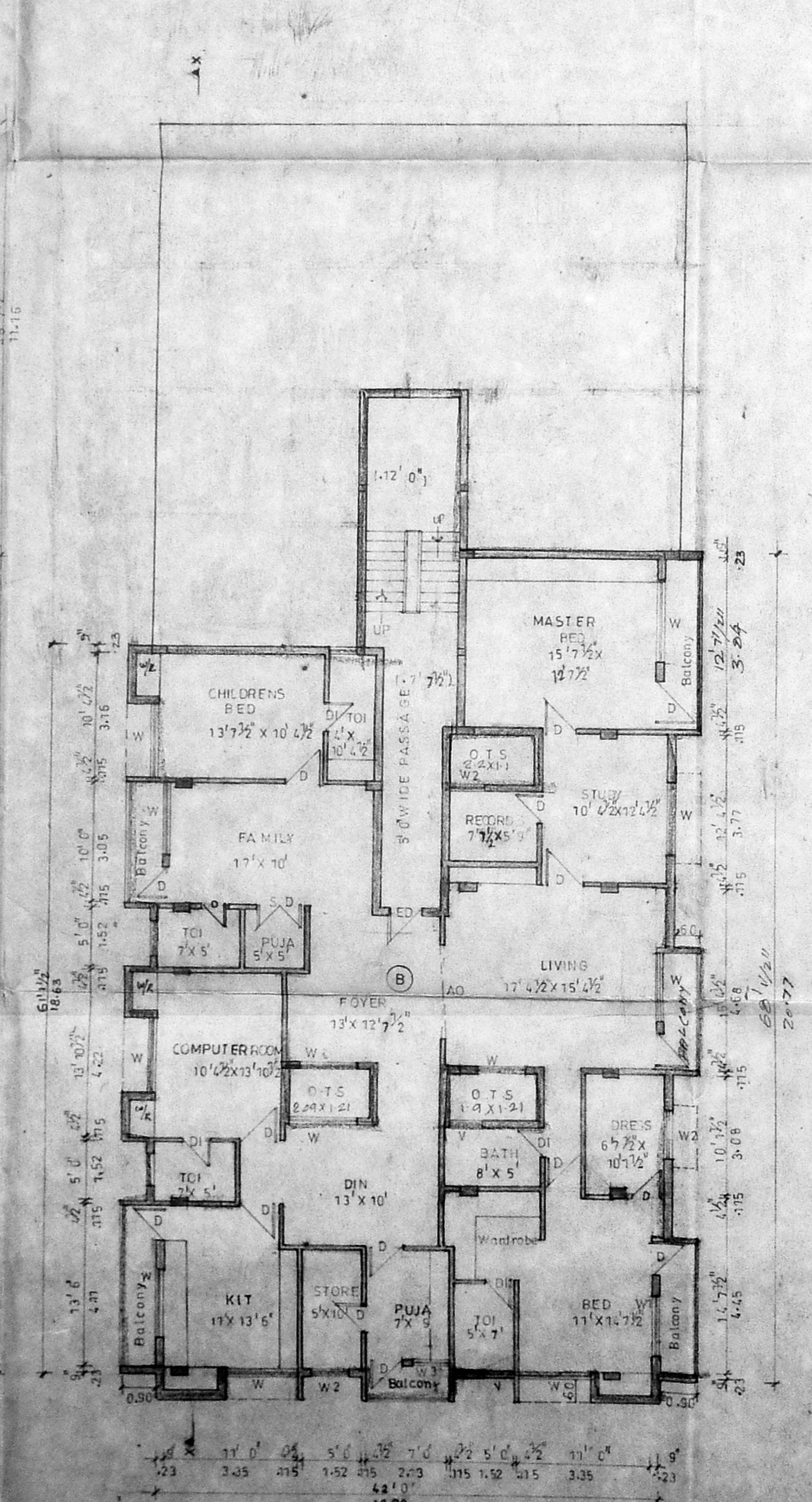
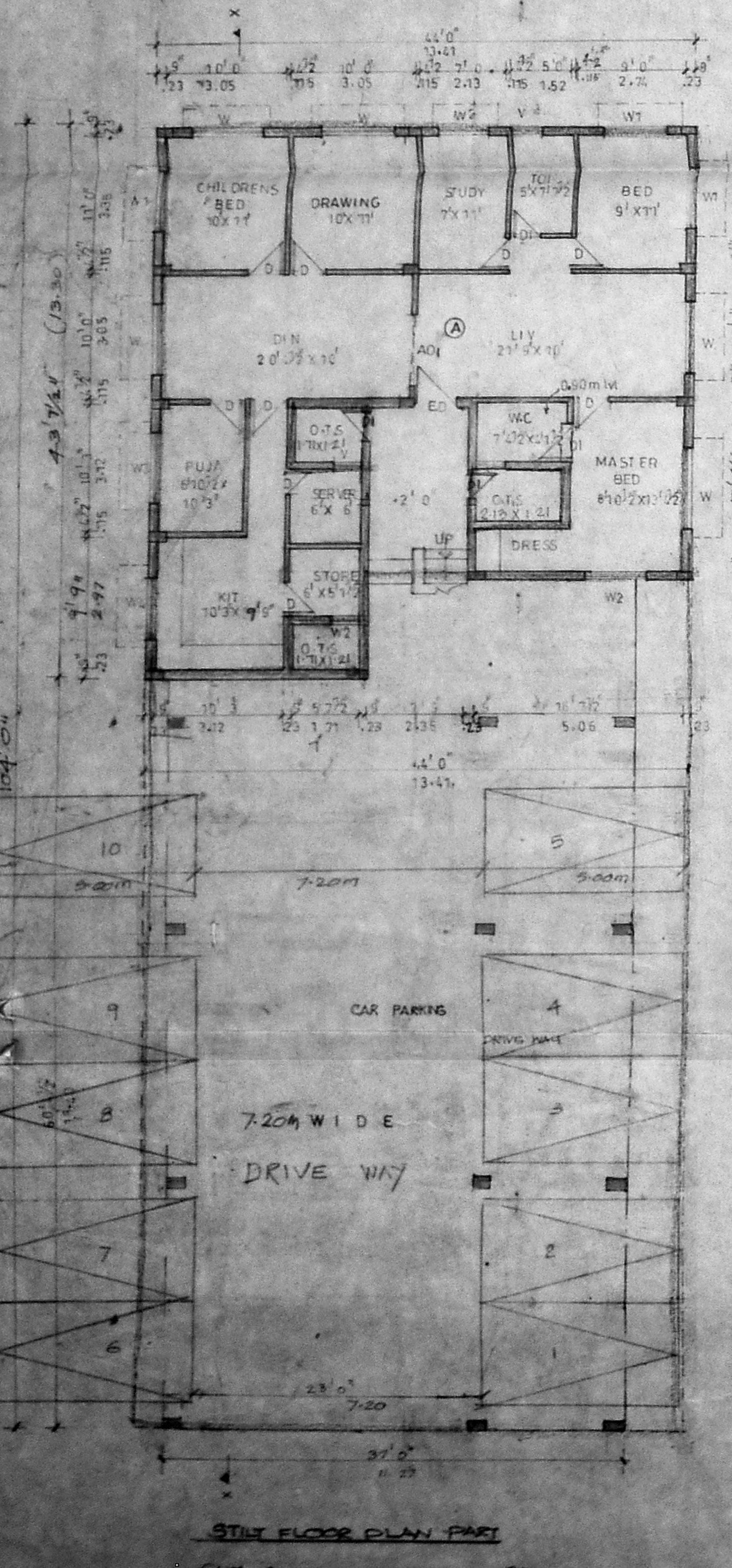

AS PER PATTI  
✓ 22.57M (74'0")

Planning Permit No. A/27343/150/2000/3  
**APPROVED**  
SUBJECT TO THE CONDITIONS IN THIS OFFICE LETTER.  
A2/14576/2K/18-9-2000  
No. 18920/00  
Date 18-9-2000  
FOR MEMBER SECRETARY  
CHENNAI METROPOLITAN  
DEVELOPMENT AUTHORITY  
CHENNAI - 600 008.

Pk  
22/91  
15/9/2000

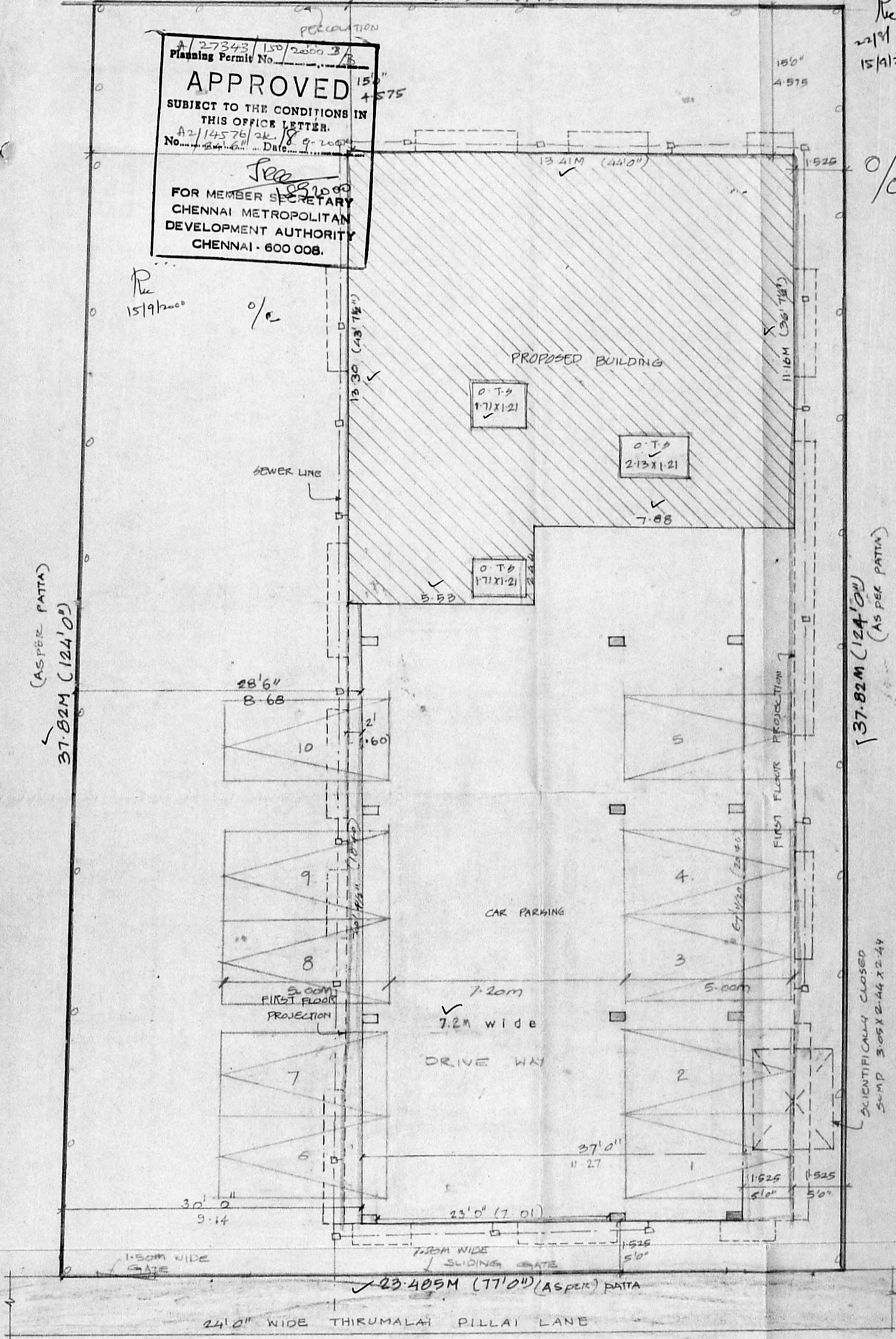

**SITE PLAN**  
SCALE 1:100



PROPOSED RESIDENTIAL BUILDING AT 33,34  
THIRUMALAI PILLAI LANE T-NAGAR CH-17  
T.S. NO. 6995/1, 6995/2, 6995/3, 6995/4, 6995/5  
BLOCK 109, THYGARAYA NAGAR DIVISION  
MAMBALAM GUINDY TALUK CHENNAI DISTRICT

OWNER  
Saraswathi R  
Mrs. Sharda Ramachandran

ARCHITECT  
M. SETHU B. ARCH  
COUNCIL OF ARCH NO. CA/87/10529  
LICENSED SURVEYOR NO. RA/127/87  
18/40, III EAST STREET,  
KAMARAJ NAGAR,  
THIRUVANMIYUR,  
CHENNAI-41.

REFERENCE  
PROPOSAL  
ROAD  
BOUNDARY  
SEWER LINE